

# Kit 1239

**MITSUBISHI Lancer**, 4-dr Sedan, 00-03, 04-07

**MITSUBISHI Lancer**, 5-dr Estate, 00-03, 04-07

**MITSUBISHI Lancer Cedia**, 4-dr Sedan, 01-03

**MITSUBISHI Lancer EVO VII**, 4-dr Sedan, 01-03

480R  
754

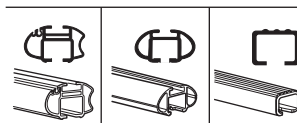
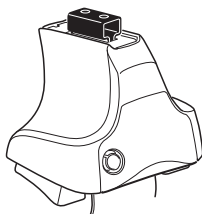

480

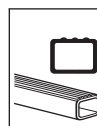
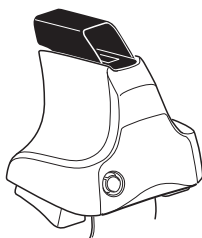

750

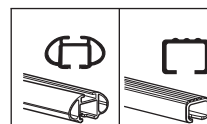
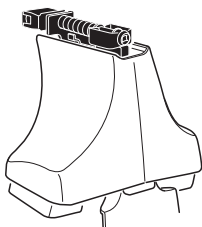

**THULE**<sup>®</sup>  
SWEDEN

xx kg  
 xx lbs + 7 kg  
 15,4 lbs = **Max. 60kg**  
**Max. 132 lbs**

80 km/h 50 Mph  
 130 km/h 80 Mph  
 40 km/h 25 Mph  
**km/h Mph**

**THULE** + **Kit XXXX**

x1 x4 x4 x4

480R/754

x1 x4 x4 x4

480

x1 x4 x4

750

x2	x2	x2	x2	x2
x2		x4	x2	
x2		x2	x2	
x4		x4		

419 x 2  
 420 x 2  
 52 x 4  
 x 1

**Kit**

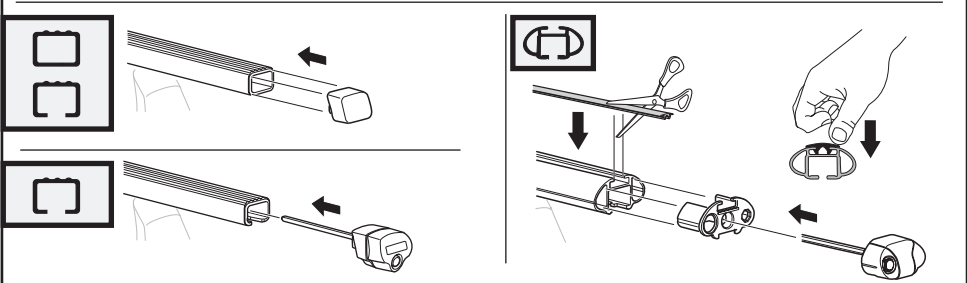
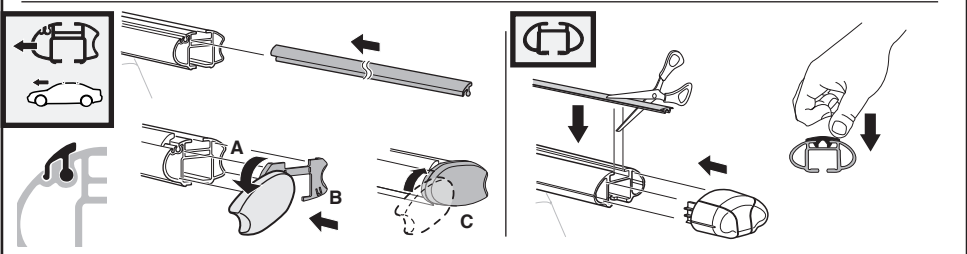
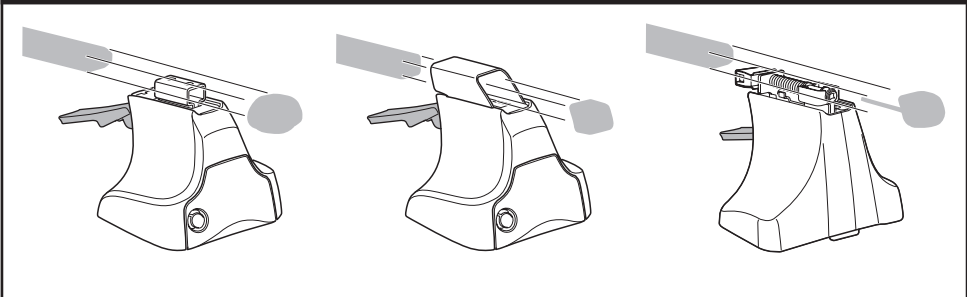
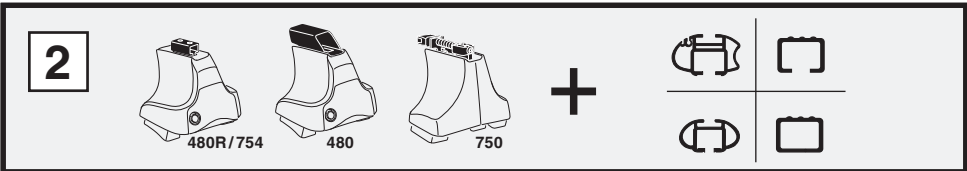
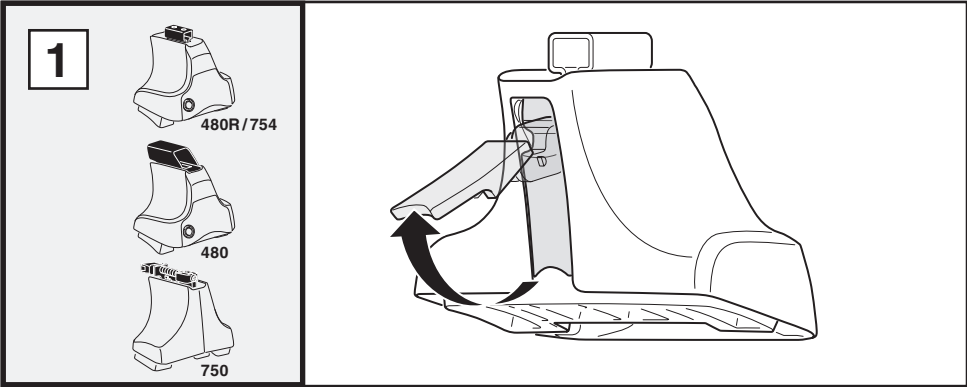

**3**

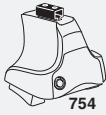

754

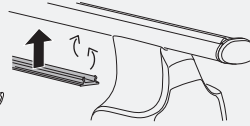
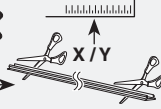

750



**1**

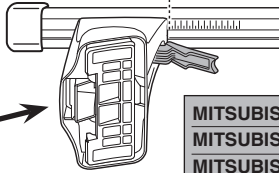
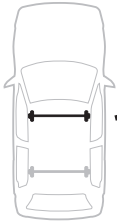

**2**

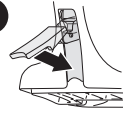

	X
MITSUBISHI Lancer, 4-dr Sedan, 00-03, 04-07	35,5
MITSUBISHI Lancer, 5-dr Estate, 00-03, 04-07	35,5
MITSUBISHI Lancer Cedia, 4-dr Sedan, 01-03	36,5
MITSUBISHI Lancer EVO VII, 4-dr Sedan, 01-03	36,5

**1**

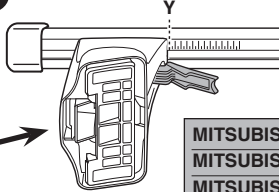
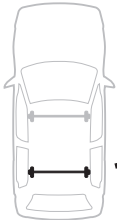

**2**

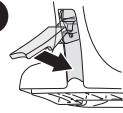

	Y
MITSUBISHI Lancer, 4-dr Sedan, 00-03, 04-07	30,5
MITSUBISHI Lancer, 5-dr Estate, 00-03, 04-07	32
MITSUBISHI Lancer Cedia, 4-dr Sedan, 01-03	31
MITSUBISHI Lancer EVO VII, 4-dr Sedan, 01-03	31



480R



480

**1**

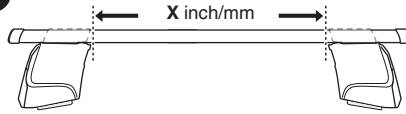

**2**

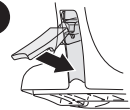

	X inch	X mm
MITSUBISHI Lancer, 4-dr Sedan, 00-03, 04-07	39 <sup>5</sup> / <sub>8</sub> "	1006 mm
MITSUBISHI Lancer, 5-dr Estate, 00-03, 04-07	39 <sup>5</sup> / <sub>8</sub> "	1006 mm
MITSUBISHI Lancer Cedia, 4-dr Sedan, 01-03	40 "	1016 mm
MITSUBISHI Lancer EVO VII, 4-dr Sedan, 01-03	40 "	1016 mm

**1**

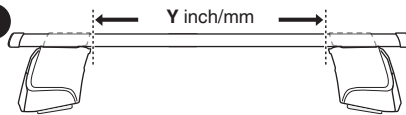

**2**

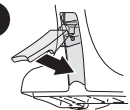

	Y inch	Y mm
MITSUBISHI Lancer, 4-dr Sedan, 00-03, 04-07	37 <sup>5</sup> / <sub>8</sub> "	956 mm
MITSUBISHI Lancer, 5-dr Estate, 00-03, 04-07	38 <sup>1</sup> / <sub>4</sub> "	971 mm
MITSUBISHI Lancer Cedia, 4-dr Sedan, 01-03	37 <sup>7</sup> / <sub>8</sub> "	961 mm
MITSUBISHI Lancer EVO VII, 4-dr Sedan, 01-03	37 <sup>7</sup> / <sub>8</sub> "	961 mm

**4**

MITSUBISHI Lancer, 4-dr Sedan, 00-03, 04-07

MITSUBISHI Lancer, 5-dr Estate, 00-03, 04-07

MITSUBISHI Lancer Cedia, 4-dr Sedan, 01-03

MITSUBISHI Lancer EVO VII, 4-dr Sedan, 01-03

52



420



FL



52



420

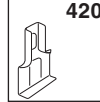

FR



52



419



RL



52



419

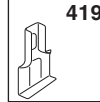

RR



480R/754



480

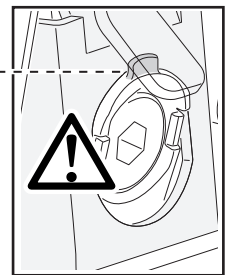
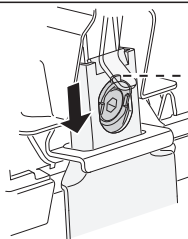
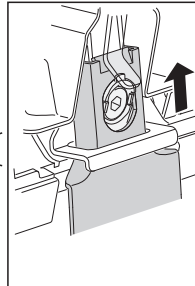
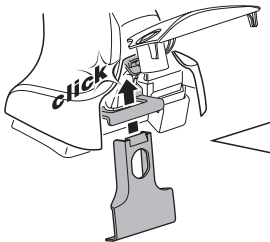
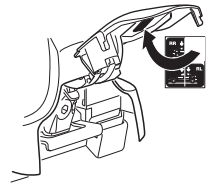
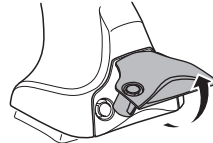
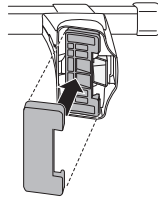

750

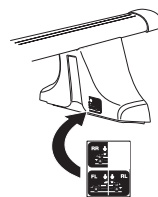
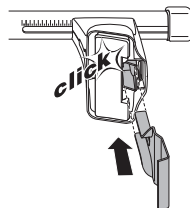
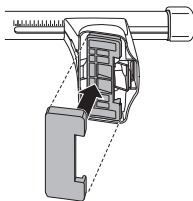

5

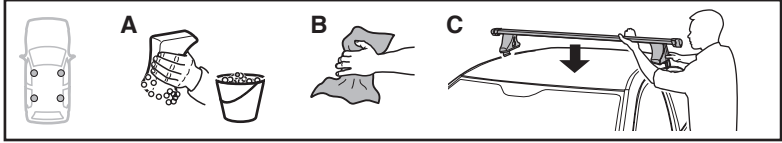

	X mm	Y mm	X inch	Y inch
<b>MITSUBISHI Lancer</b> , 4-dr Sedan, 00-03, 04-07	255 mm	650 mm	10"	25 <sup>5</sup> / <sub>8</sub> "
<b>MITSUBISHI Lancer</b> , 5-dr Estate, 00-03, 04-07	300 mm	750 mm	11 <sup>3</sup> / <sub>4</sub> "	29 <sup>1</sup> / <sub>2</sub> "
<b>MITSUBISHI Lancer Cedia</b> , 4-dr Sedan, 01-03	255 mm	650 mm	10"	25 <sup>5</sup> / <sub>8</sub> "
<b>MITSUBISHI Lancer EVO VII</b> , 4-dr Sedan, 01-03	255 mm	650 mm	10"	25 <sup>5</sup> / <sub>8</sub> "

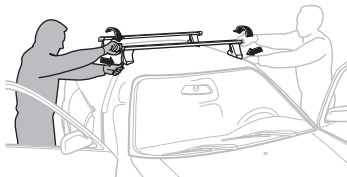
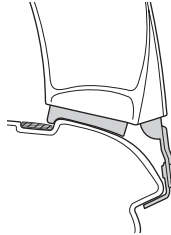
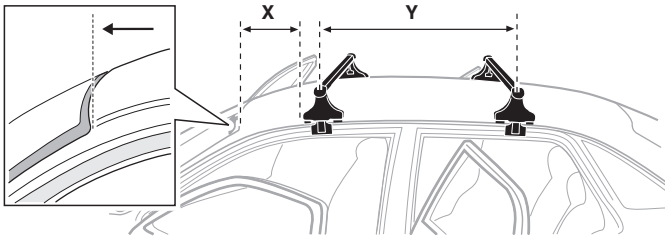

**GB/US** Tighten alternately

**D** Die Schrauben abwechselnd anziehen

**F** Serrer alternativement chaque côté

**NL** Afwisselend aan de linker- en de rechterkant aandraaien

**I** Alternare il serraggio delle viti

**E** Serrare alternativamente

**PT** Aperte alternadamente

**S** Dra åt växelvis

**FIN** Kierrä vuorotellen

**EST** Pinguldage vaheldumisi

**LAT** Pieveļciet pamišus

**LIT** Užsukinėkite pakaitomis

**PL** Śruby dokręcaj naprzemiennie

**RU** Затягивайте попеременно

**CZ** Pokręťta багаžníka dokręcaj dokręcaj naprzemiennie.

**SK** Doťahujte striedavo

**SLO** Privijajte izmenično.

**HR** Naizmjenično zategnite

**HU** Egymástól függetlenül szorítandó

**GR** Σφιγγετε εναλλάξ

**TR** Dönüşümlü sıkın

**中文** 交替拧紧

**한국어** 번갈아 가며 조이십시오.

**日本語** 交互に締め付けてください。

**ไทย** ชันโนแบบสลับ

6



480R/754



480

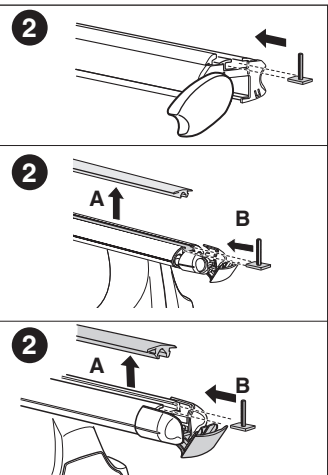
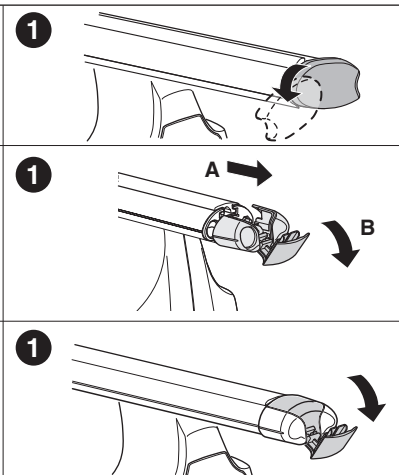
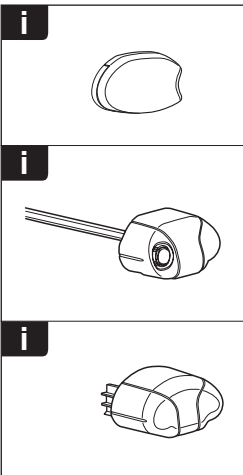
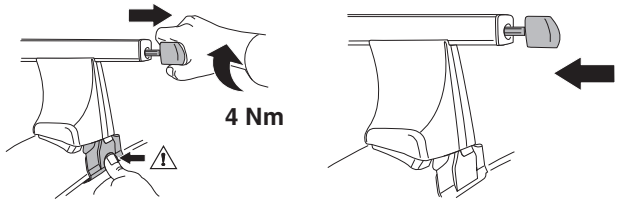
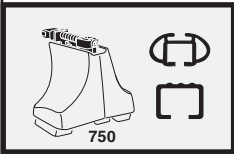
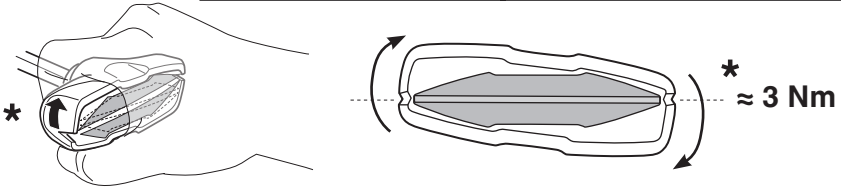
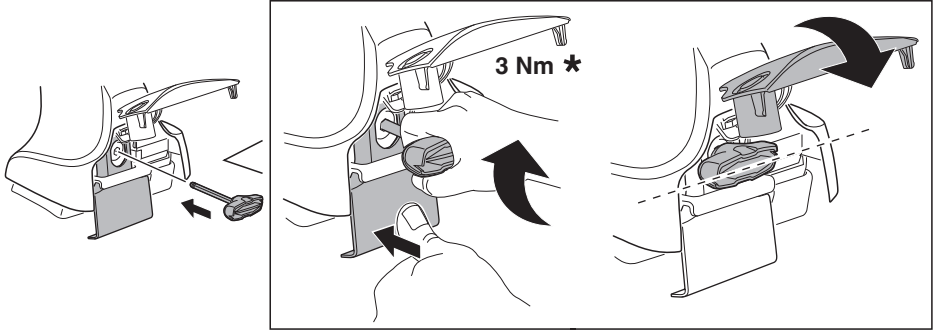

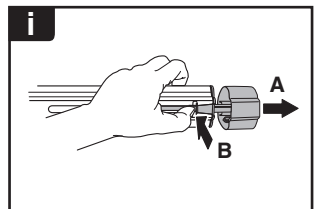
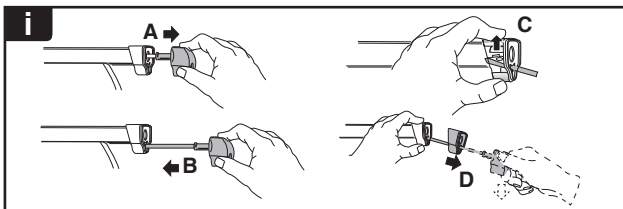
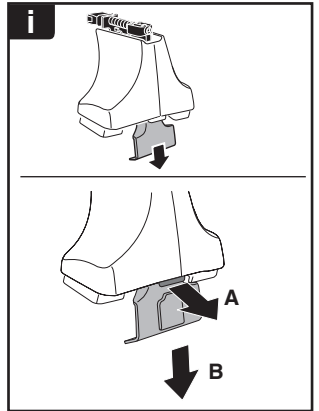
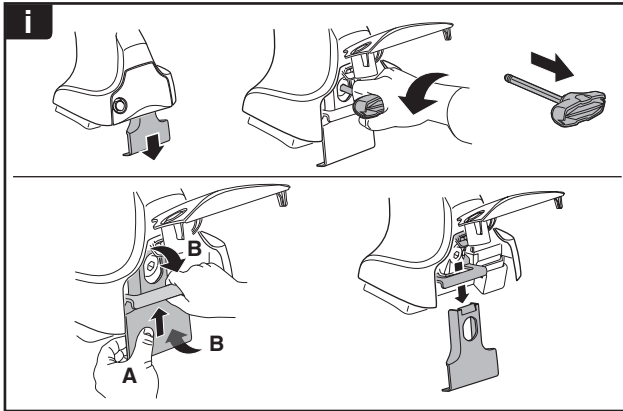
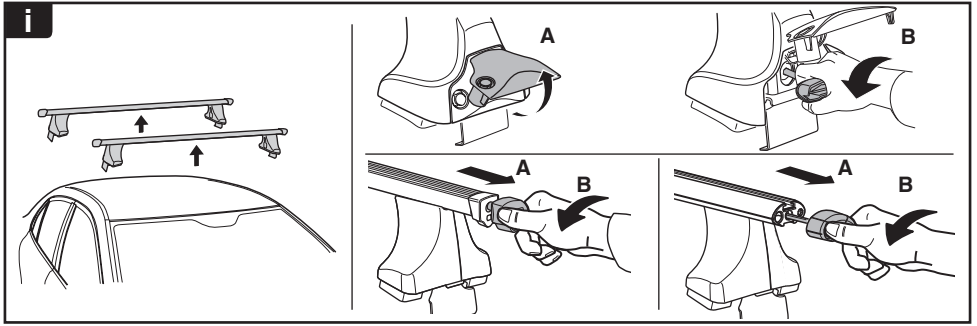

**THULE**  
SWEDEN  
**ONE  
KEY  
SYSTEM**

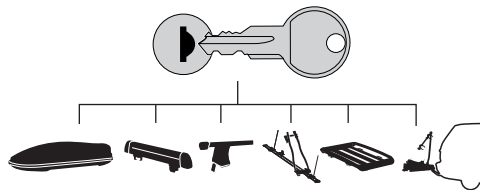

- 544 (x4)
- 596 (x6)
- 588 (x8)
- NA 510 (x10)
- EUR 452 (x12)
- ASIA

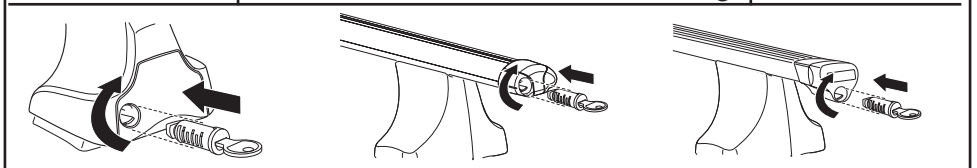

WW ▶ Thule Sweden AB, Box 69, 330 33 Hillerstorp, SWEDEN  
NA ▶ Thule Inc., 42 Silvermine Road, Seymour, Connecticut 06483, USA

info@thule.com  
customer.service@thule.com

www.thule.com