

# Kit 1425

**ACURA CSX**, 4-dr Sedan, \*06-11

**ACURA CSX**, 4-dr Sedan, \*12–

**HONDA Civic**, 4-dr Sedan, 05– / \*06-11

**HONDA Civic**, 4-dr Sedan, \*12–

\*North America

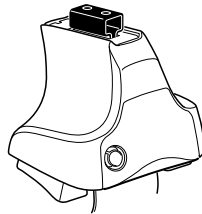

**754** Rapid System  
**480R** Rapid Traverse (North America)

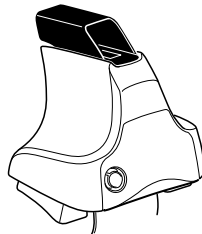
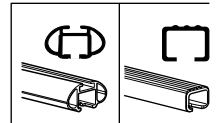

**480** Traverse (North America)

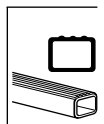

754 Rapid System  
480R Rapid Traverse (North America)

480 Traverse (North America)

(North America)

1

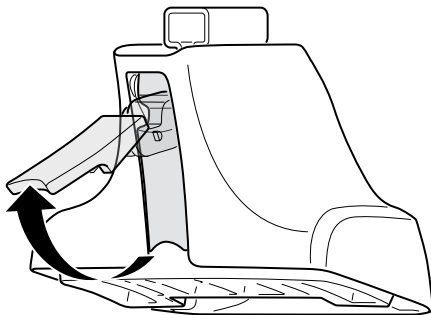

2



754 Rapid System  
480R Rapid Traverse  
(North America)

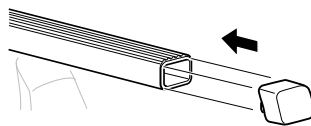
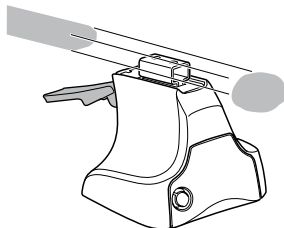

x4

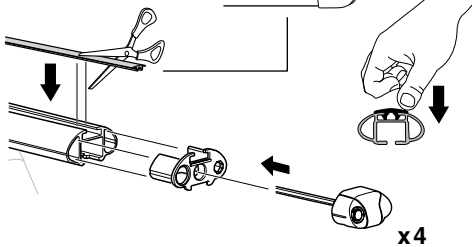
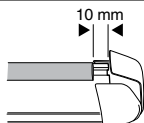
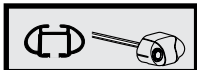

x4

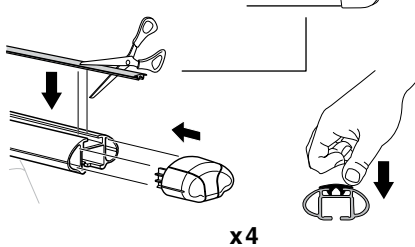
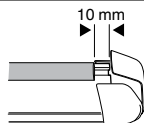
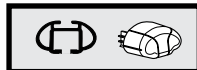

x4



480 Traverse  
(North America)

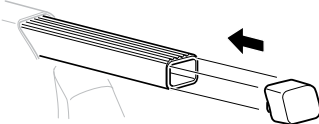
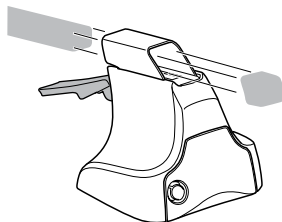

x4

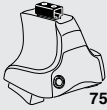
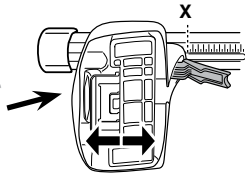
**3****754** Rapid System

	X
<b>ACURA CSX</b> , 4-dr Sedan, *06-11	<b>43,5</b>
<b>ACURA CSX</b> , 4-dr Sedan, *12-	<b>43,5</b>
<b>HONDA Civic</b> , 4-dr Sedan, 05- / *06-11	<b>43,5</b>
<b>HONDA Civic</b> , 4-dr Sedan, *12-	<b>43,5</b>

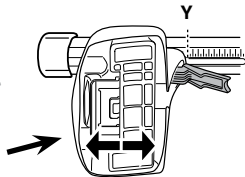

	Y
<b>ACURA CSX</b> , 4-dr Sedan, *06-11	<b>37</b>
<b>ACURA CSX</b> , 4-dr Sedan, *12-	<b>38</b>
<b>HONDA Civic</b> , 4-dr Sedan, 05- / *06-11	<b>37</b>
<b>HONDA Civic</b> , 4-dr Sedan, *12-	<b>38</b>

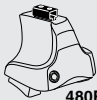
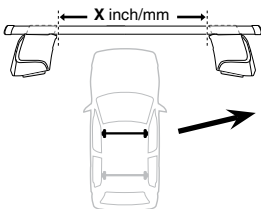
**3****480R** Rapid Traverse**480** Traverse**(North America)**

	X inch	X mm
<b>ACURA CSX</b> , 4-dr Sedan, *06-11	<b>42 3/4"</b>	<b>1086 mm</b>
<b>ACURA CSX</b> , 4-dr Sedan, *12-	<b>42 3/4"</b>	<b>1086 mm</b>
<b>HONDA Civic</b> , 4-dr Sedan, 05- / *06-11	<b>42 3/4"</b>	<b>1086 mm</b>
<b>HONDA Civic</b> , 4-dr Sedan, *12-	<b>42 3/4"</b>	<b>1086 mm</b>

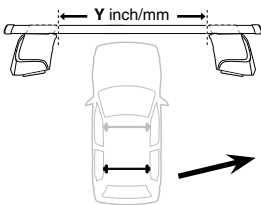

	Y inch	Y mm
<b>ACURA CSX</b> , 4-dr Sedan, *06-11	<b>40 1/4"</b>	<b>1021 mm</b>
<b>ACURA CSX</b> , 4-dr Sedan, *12-	<b>40 1/2"</b>	<b>1031 mm</b>
<b>HONDA Civic</b> , 4-dr Sedan, 05- / *06-11	<b>40 1/4"</b>	<b>1021 mm</b>
<b>HONDA Civic</b> , 4-dr Sedan, *12-	<b>40 1/2"</b>	<b>1031 mm</b>

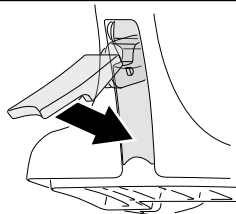
**4**

**5**

**ACURA CSX, 4-dr Sedan, \*06-11**  
**ACURA CSX, 4-dr Sedan, \*12-**  
**HONDA Civic, 4-dr Sedan, 05- / \*06-11**  
**HONDA Civic, 4-dr Sedan, \*12-**

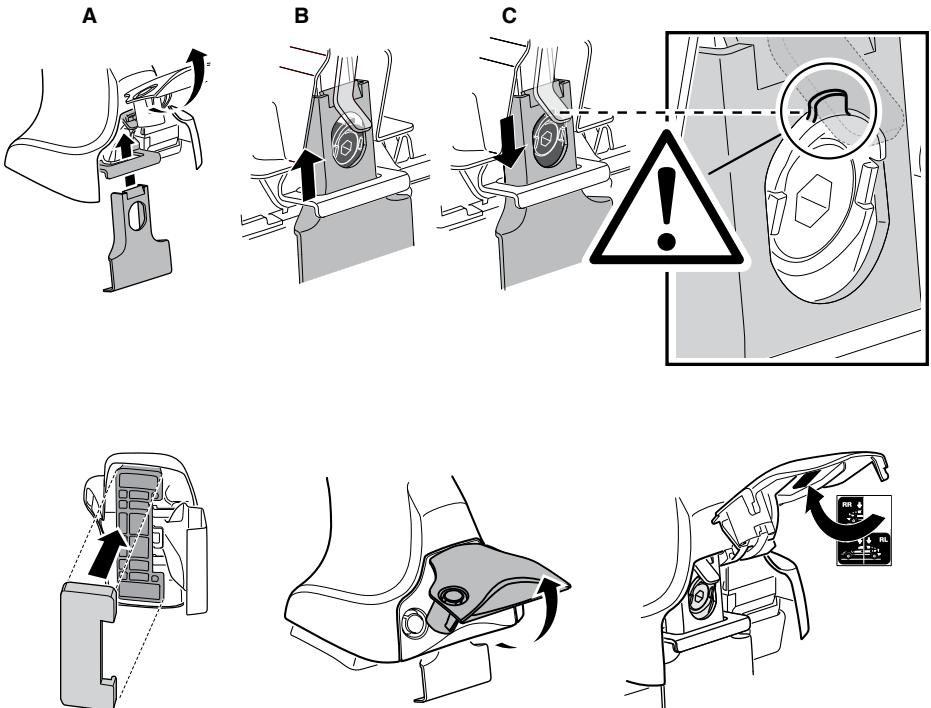
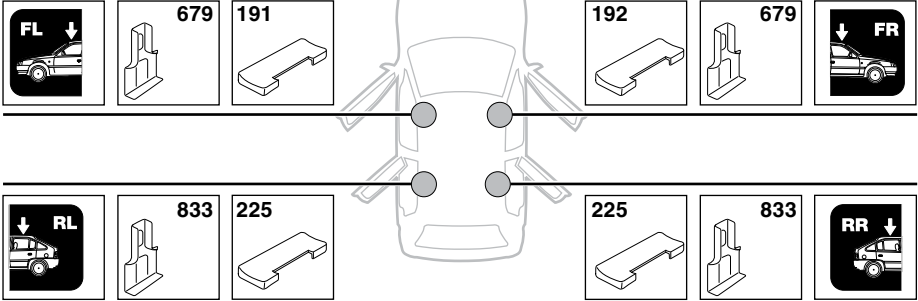

6

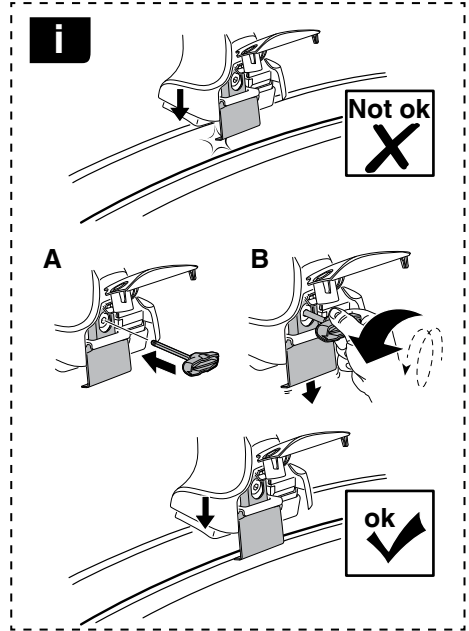
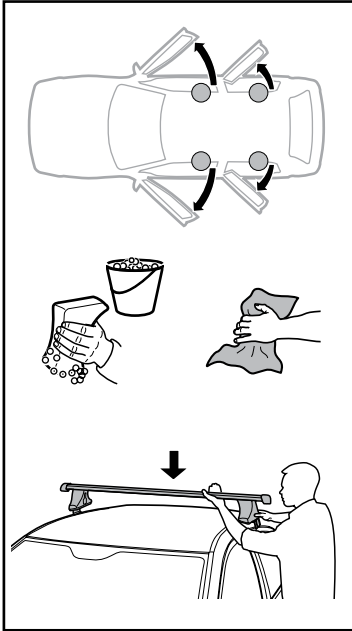

	X mm	Y mm	X inch	Y inch
ACURA CSX, 4-dr Sedan, *06-11	270 mm	700 mm	10 5/8"	27 1/2"
ACURA CSX, 4-dr Sedan, *12-	270 mm	700 mm	10 5/8"	27 1/2"
HONDA Civic, 4-dr Sedan, 05- / *06-11	270 mm	700 mm	10 5/8"	27 1/2"
HONDA Civic, 4-dr Sedan, *12-	270 mm	700 mm	10 5/8"	27 1/2"

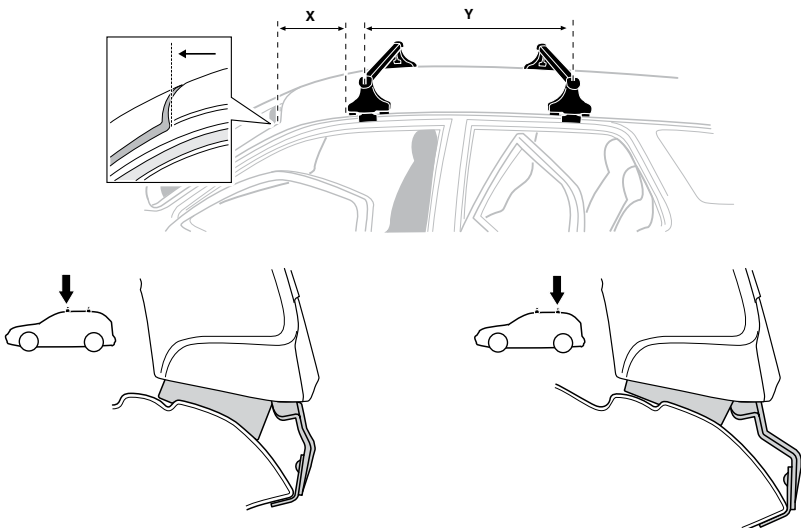

7

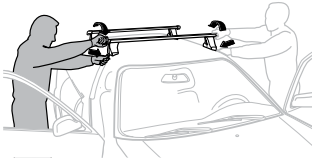

<b>GB/US</b>	Tighten alternately
<b>D</b>	Die Schrauben abwechselnd anziehen
<b>F</b>	Serrer alternativement chaque côté
<b>NL</b>	Afwisselend aan de linker- en de rechterkant aandraaien
<b>I</b>	Alternare il serraggio delle viti
<b>E</b>	Apertar alternativamente
<b>PT</b>	Aperte alternadamente
<b>S</b>	Dra åt växelvis
<b>FIN</b>	Kierrä vuorotellen
<b>EST</b>	Pinguldage vaheldumisi
<b>LAT</b>	Pielveiciet pamišus
<b>LIT</b>	Užsukinėkite pakaitomis
<b>PL</b>	Śruby dokręcaj naprzemiennie
<b>RU</b>	Загряивайте попеременно

<b>CZ</b>	Pokręřta багаžnika dokręcaj naprzemiennie.
<b>SK</b>	Dofahajte striedavo
<b>SLO</b>	Privijajte izmenično.
<b>HR</b>	Naizmjenočno zategnite
<b>HU</b>	Egymástól függetlenül szorítandó
<b>GR</b>	Σφιγίγες ενολάξ
<b>TR</b>	Dönüşümlü sıkın

**中文** 交替拧紧

**한국어** 번갈아 가며 조이십시오.

**日本語** 交互に締め付けてください。

**ไทย** ชันในแบบสลับ

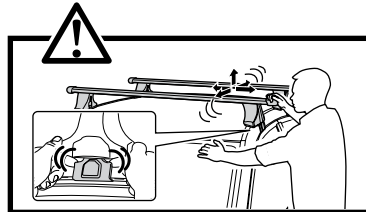
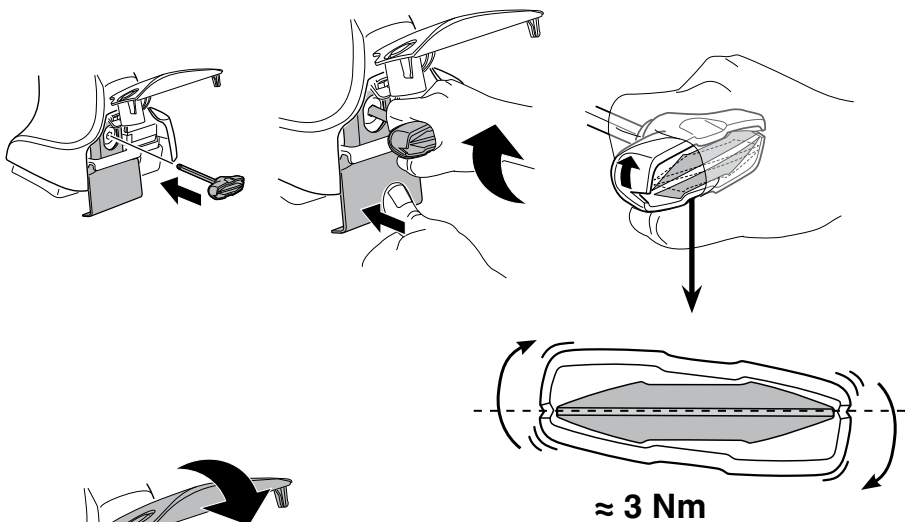

8



x1  
17 mm

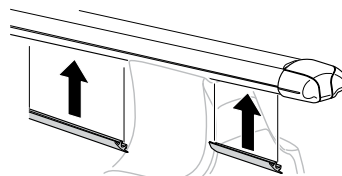
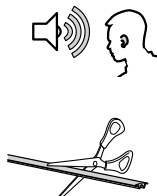

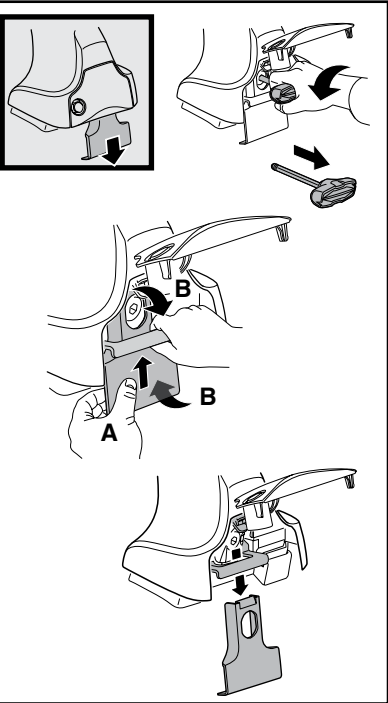
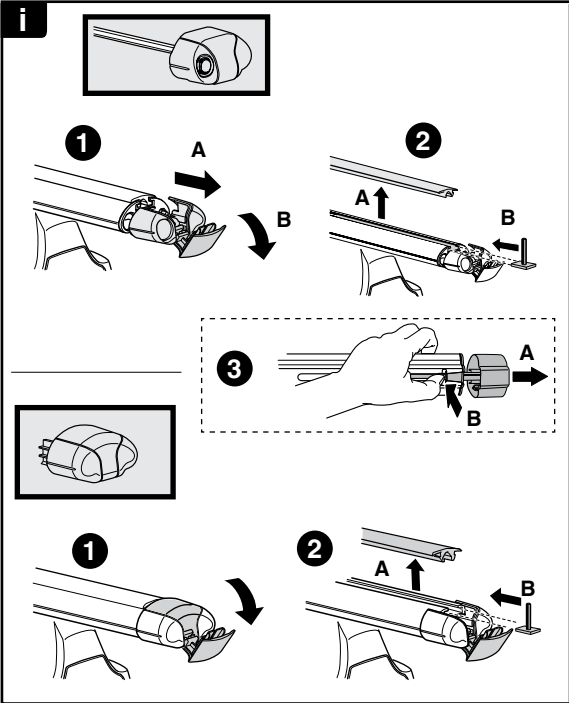
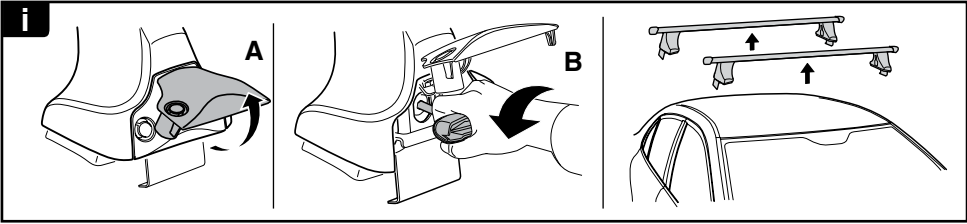

**THULE**  
SWEDEN  
**ONE  
KEY  
SYSTEM**

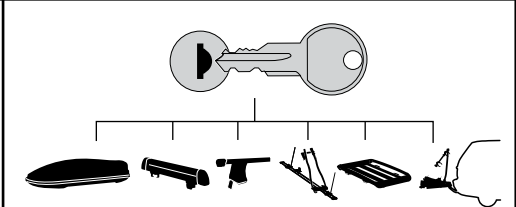

		(x4)
		(x6)
		(x8)
NA		(x10)
EUR		(x12)
ASIA		

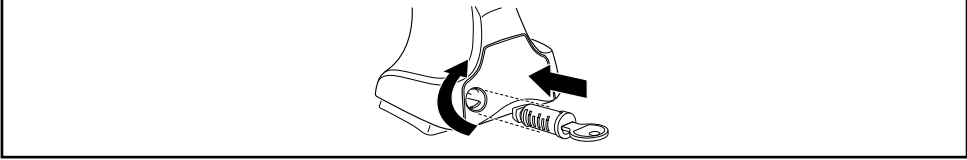

WW ▶ Thule Sweden AB, Box 69, 330 33 Hillerstorp, SWEDEN  
NA ▶ Thule Inc., 42 Silvermine Road, Seymour, Connecticut 06483, USA

info@thule.com  
customer.service@thule.com

www.thule.com