

# Kit 1458

FORD Fusion, 5-dr Hatchback, 06–  
FORD Figo, 5-dr Hatchback, 10–

480R  
754

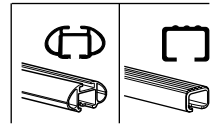
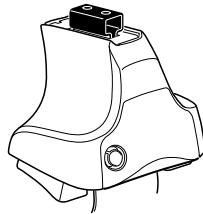

480

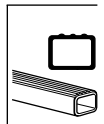
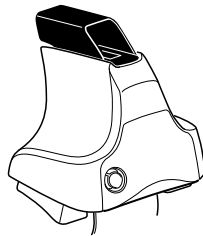

750

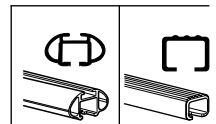
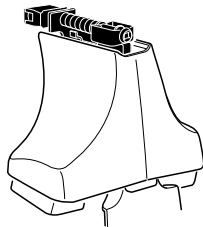

**Kit**

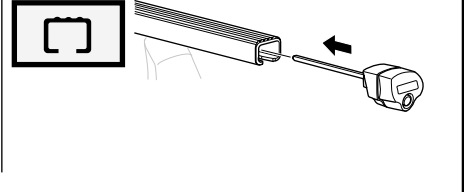
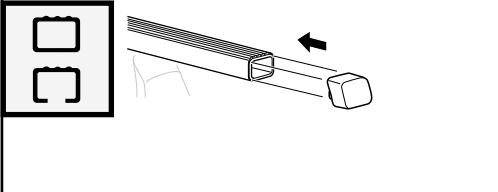
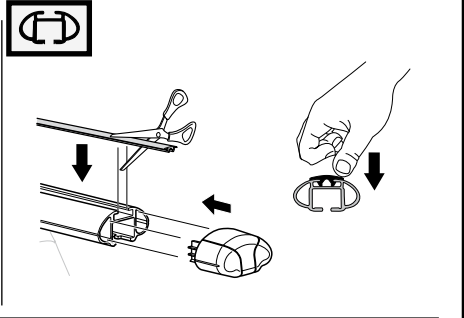
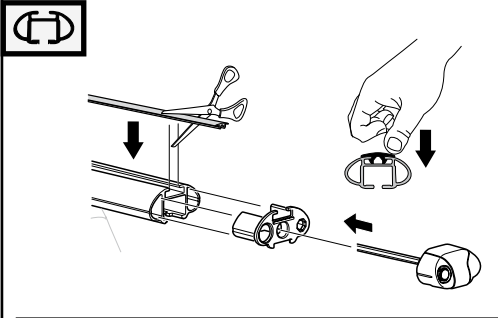
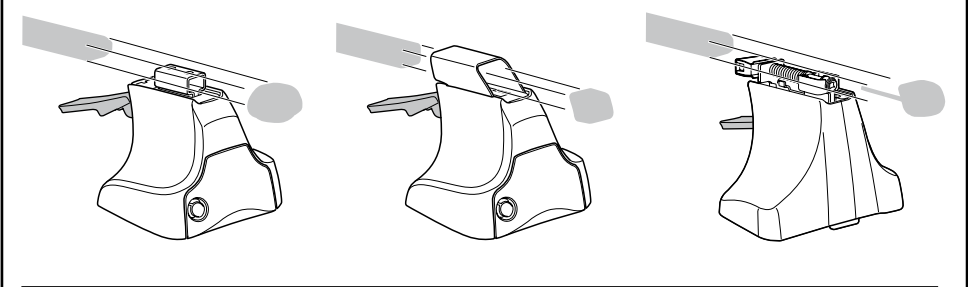
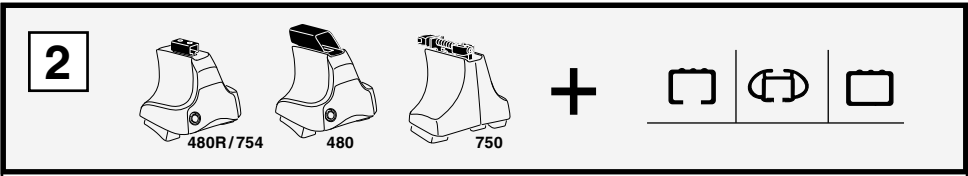
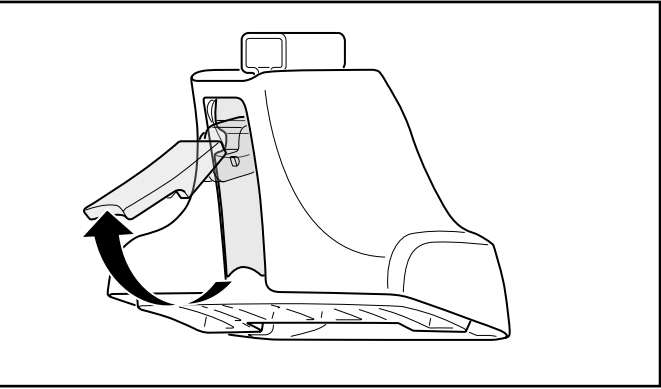
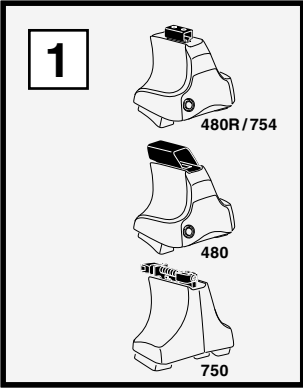

**3**

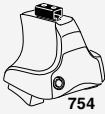

754

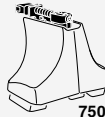

750

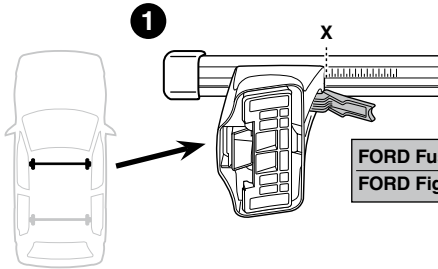

**1**

X

**2**

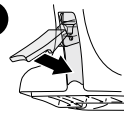

	X
FORD Fusion, 5-dr Hatchback, 06-	35,5
FORD Figo, 5-dr Hatchback, 10-	33,5

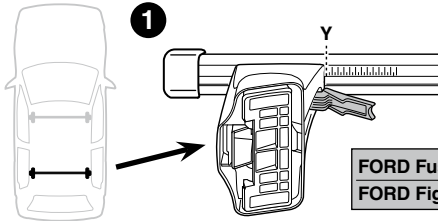

**1**

Y

**2**

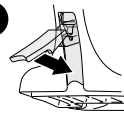

	Y
FORD Fusion, 5-dr Hatchback, 06-	32,5
FORD Figo, 5-dr Hatchback, 10-	29,5



480R



480

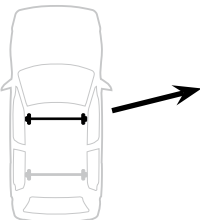

**1**

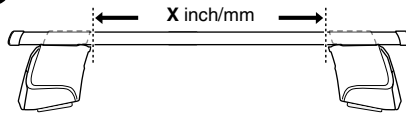

X inch/mm

**2**

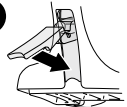

	X inch	X mm
FORD Fusion, 5-dr Hatchback, 06-	39 <sup>5</sup> / <sub>8</sub> "	1006 mm
FORD Figo, 5-dr Hatchback, 10-	38 <sup>7</sup> / <sub>8</sub> "	986 mm

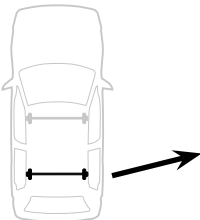

**1**

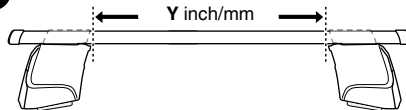

Y inch/mm

**2**

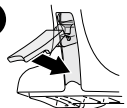

	Y inch	Y mm
FORD Fusion, 5-dr Hatchback, 06-	38 <sup>3</sup> / <sub>8</sub> "	976 mm
FORD Figo, 5-dr Hatchback, 10-	37 <sup>1</sup> / <sub>4</sub> "	946 mm

4

FORD Fusion, 5-dr Hatchback, 06-

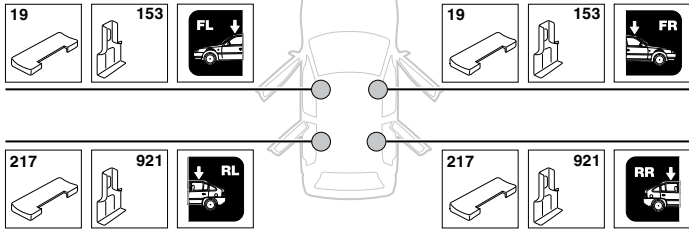

FORD Figo, 5-dr Hatchback, 10-

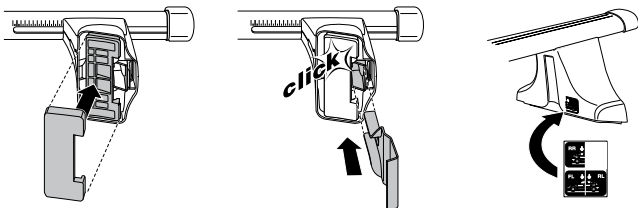
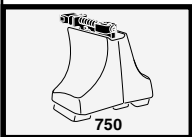
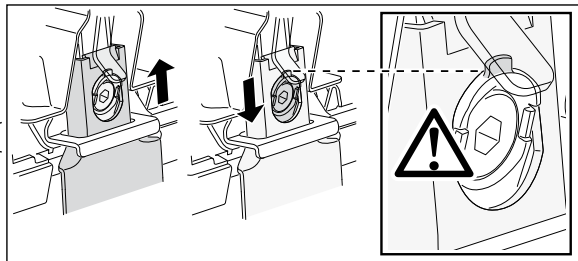
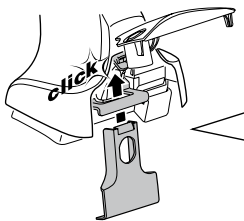
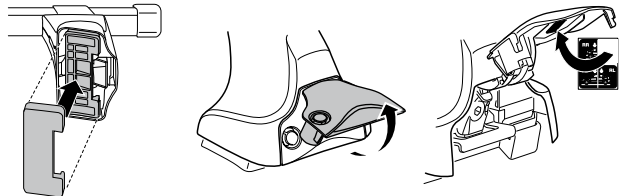
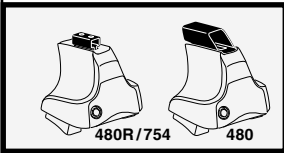
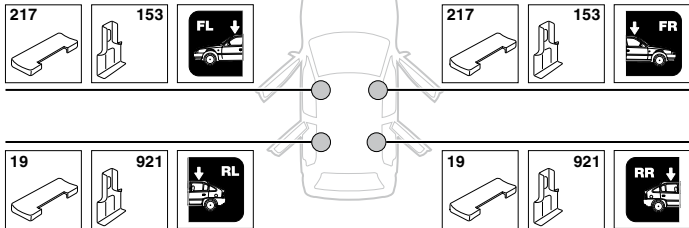

5

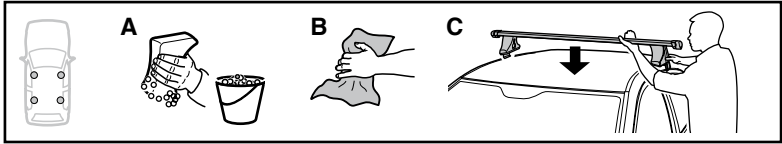

	X mm	Y mm	X inch	Y inch
FORD Fusion, 5-dr Hatchback, 06–	300 mm	700 mm	11 3/4"	27 1/2"
FORD Figo, 5-dr Hatchback, 10–	300 mm	700 mm	11 3/4"	27 1/2"

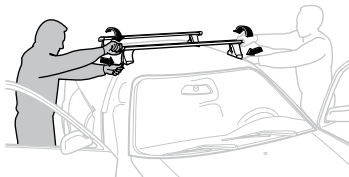
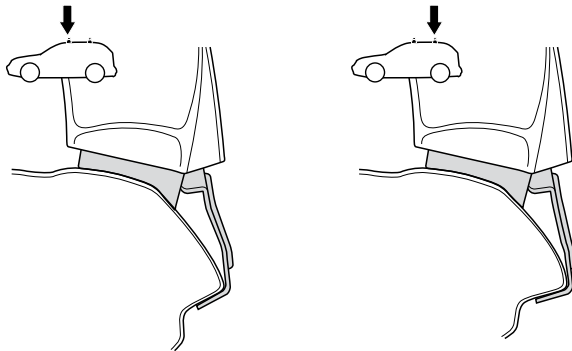
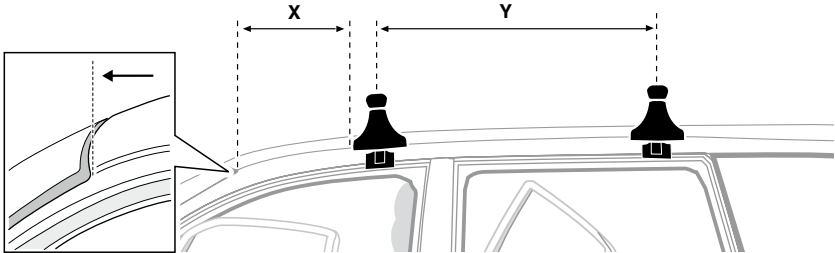

**GB/US** Tighten alternately

**D** Die Schrauben abwechselnd anziehen

**F** Serrer alternativement chaque côté

**NL** Afwisselend aan de linker- en de rechterkant aandraaien

**I** Alternare il serraggio delle viti

**E** Apertar alternativamente

**PT** Aperte alternadamente

**S** Dra åt växelvis

**FIN** Kierrä vuorotellen

**EST** Pinguldage vaheldumisi

**LAT** Pielieciet pamišus

**LIT** Užsukinėkite pakaitomis

**PL** Śruby dokręcaj naprzemiennie

**RU** Затягивайте попеременно

**CZ** Pokręťta багаžníka dokręcaj dokręcaj naprzemiennie.

**SK** Doťahujte striedavo

**SLO** Privijajte izmenično.

**HR** Naizmjenično zategnite

**HU** Egymástól függetlenül szorítandó

**GR** Σφιγγετε εναλλάξ

**TR** Dönüşümlü sıkın

**中文** 交替拧紧

**한국어** 번갈아 가며 조이십시오.

**日本語** 交互に締め付けてください。

**ไทย** ชันในแบบสลับ

6

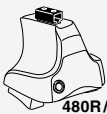

480R/754



480

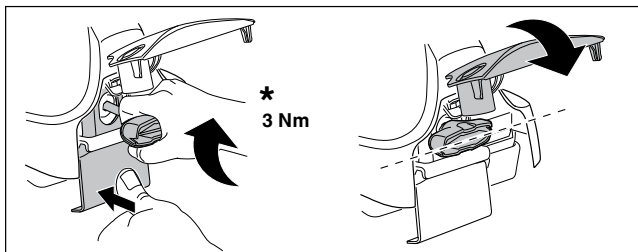
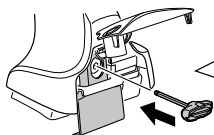

\*  
3 Nm

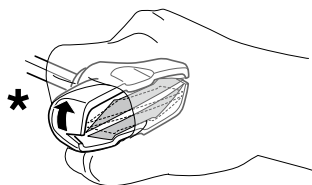

\*

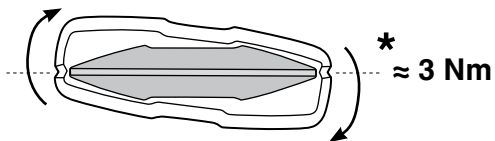

\*  
≈ 3 Nm

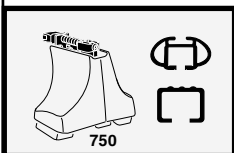
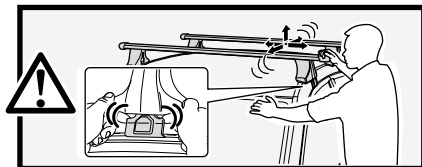

750

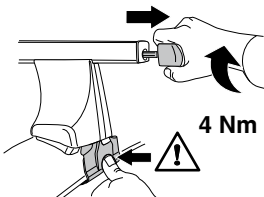

4 Nm

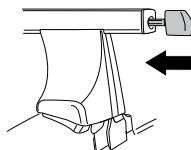

7



x1  
17 mm

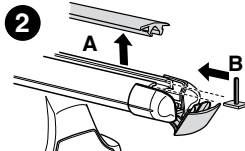
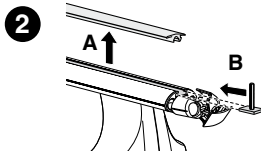
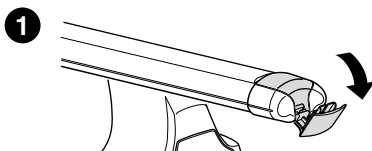
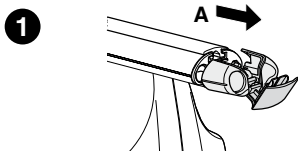
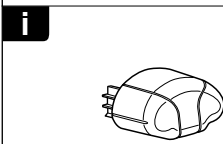
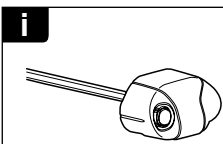
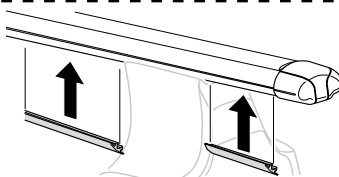

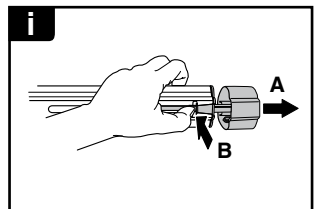
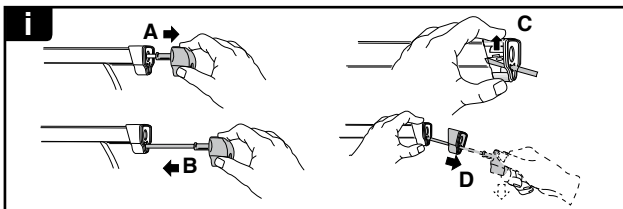
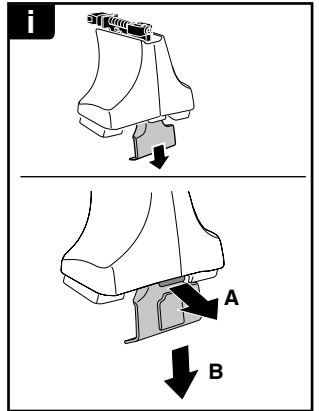
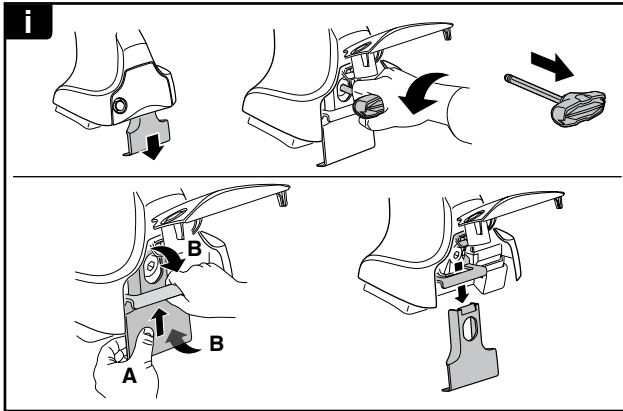
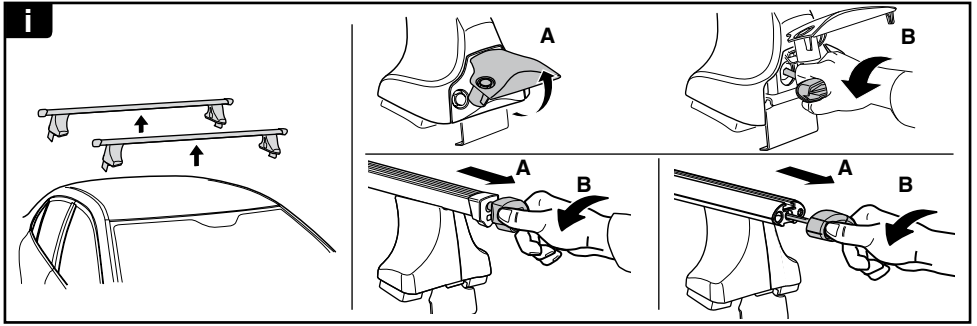

**THULE**  
SWEDEN  
**ONE  
KEY  
SYSTEM**

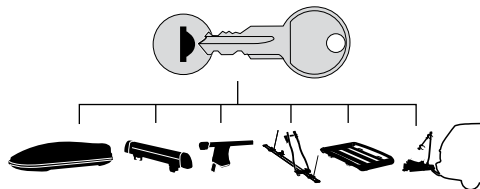

- 544 (x4)
- 596 (x6)
- 588 (x8)
- NA 510 (x10)
- EUR 452 (x12)
- ASIA

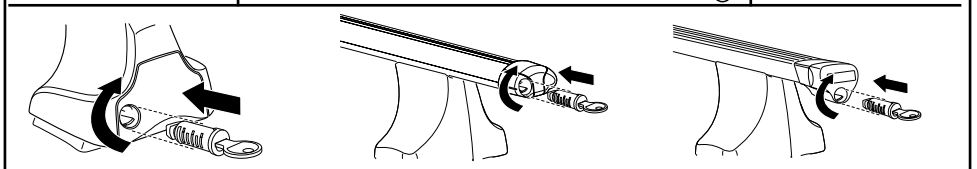

WW ▶ Thule Sweden AB, Box 69, 330 33 Hillerstorp, SWEDEN  
NA ▶ Thule Inc., 42 Silvermine Road, Seymour, Connecticut 06483, USA

info@thule.com  
customer.service@thule.com

www.thule.com