

# Kit 1462

AUDI A4, 4-dr Sedan, 08- / \*09-

AUDI RS4, 4-dr Sedan, \*09-

AUDI S4, 4-dr Sedan, \*09-

\*North America

480R  
754

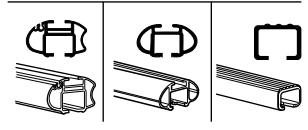
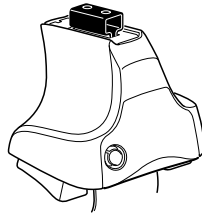

480

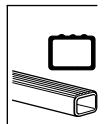
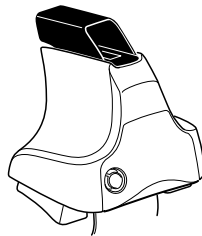

750

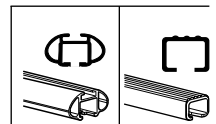
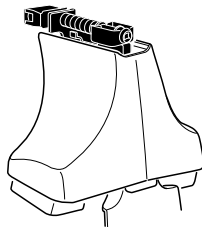

**Kit**



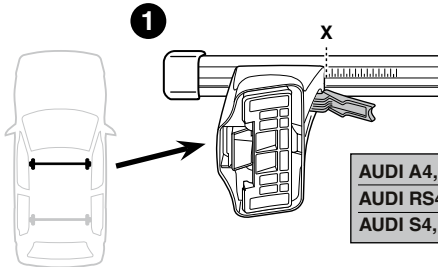

	X
AUDI A4, 4-dr Sedan, 08-	37
AUDI RS4, 4-dr Sedan, *09-	37
AUDI S4, 4-dr Sedan, *09-	37

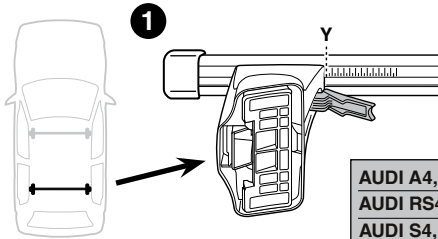
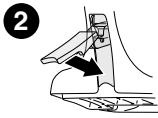

	Y
AUDI A4, 4-dr Sedan, 08-	33,5
AUDI RS4, 4-dr Sedan, *09-	33,5
AUDI S4, 4-dr Sedan, *09-	33,5

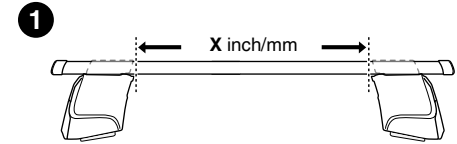
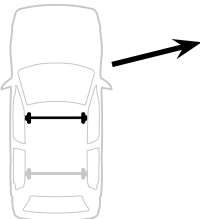

	X inch	X mm
AUDI A4, 4-dr Sedan, 08-	40 1/4"	1021 mm
AUDI RS4, 4-dr Sedan, *09-	40 1/4"	1021 mm
AUDI S4, 4-dr Sedan, *09-	40 1/4"	1021 mm

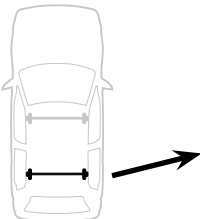
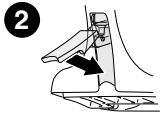

	Y inch	Y mm
AUDI A4, 4-dr Sedan, 08-	38 7/8"	986 mm
AUDI RS4, 4-dr Sedan, *09-	38 7/8"	986 mm
AUDI S4, 4-dr Sedan, *09-	38 7/8"	986 mm

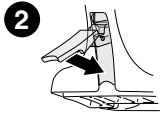

**4**

AUDI A4, 4-dr Sedan, 08- / \*09-  
AUDI RS4, 4-dr Sedan, \*09-  
AUDI S4, 4-dr Sedan, \*09-

282



938



281



934



65



934



65



938

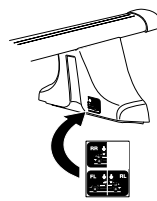
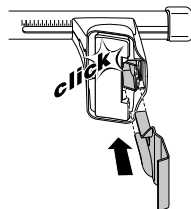
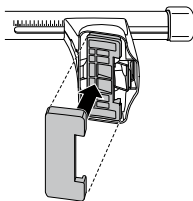
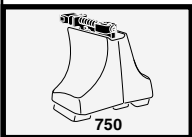
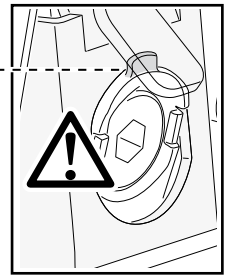
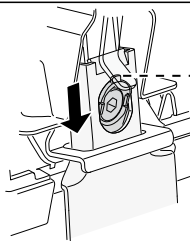
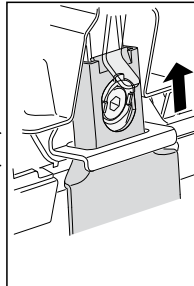
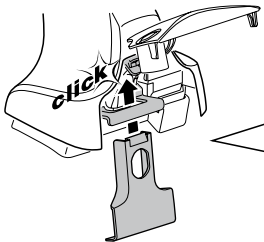
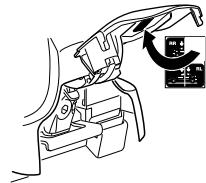
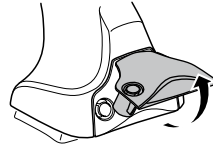
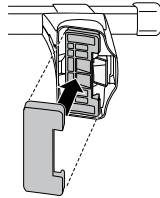
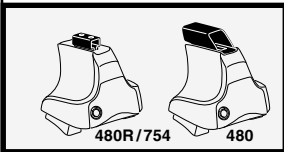

5



	X mm	Y mm	X inch	Y inch
AUDI A4, 4-dr Sedan, *08-	210 mm	760 mm	8 1/4"	29 7/8"
AUDI RS4, 4-dr Sedan, *09-	210 mm	760 mm	8 1/4"	29 7/8"
AUDI S4, 4-dr Sedan, *09-	210 mm	760 mm	8 1/4"	29 7/8"

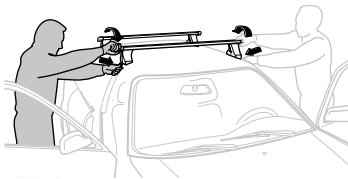
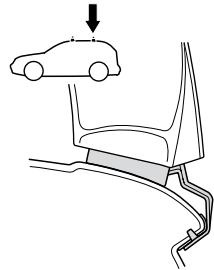
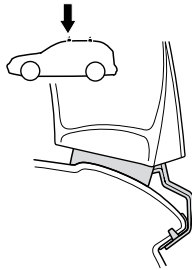
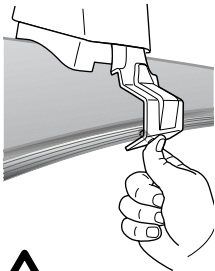
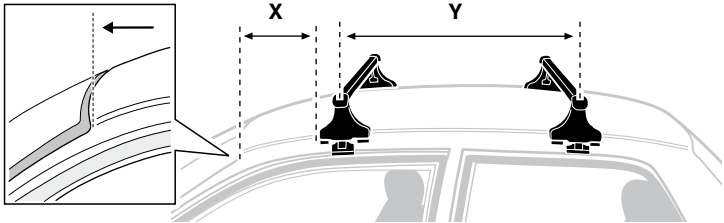

**GB/US** Tighten alternately

**D** Die Schrauben abwechselnd anziehen

**F** Serrer alternativement chaque côté

**NL** Afwisselend aan de linker- en de rechterkant aandraaien

**I** Alternare il serraggio delle viti

**E** Serrare alternativamente

**PT** Aperte alternadamente

**S** Dra åt växelvis

**FIN** Kierrä vuorotellen

**EST** Pinguldage vaheldumisi

**LAT** Pievelciet pamišus

**LIT** Užsukinėkite pakaitomis

**PL** Śruby dokręcaj naprzemiennie

**RU** Затягивайте попеременно

**CZ** Pokręťta багаžníka dokręcaj dokręcaj naprzemiennie.

**SK** Doťahujte striedavo

**SLO** Privijajte izmenično.

**HR** Naizmjenično zategnite

**HU** Egymástól függetlenül szorítandó

**GR** Σφιγγετε εναλλάξ

**TR** Dönüşümlü sıkın

**中文** 交替拧紧

**한국어** 번갈아 가며 조이십시오.

**日本語** 交互に締め付けてください。

**ไทย** ชันโนแบบสลับ

6



480R/754



480



\*  
3 Nm



\*



\*  
≈ 3 Nm

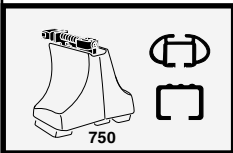

750

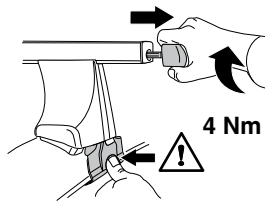

4 Nm

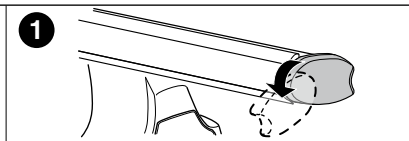
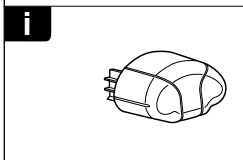
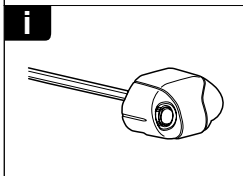
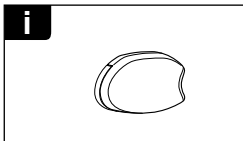
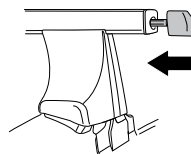

1

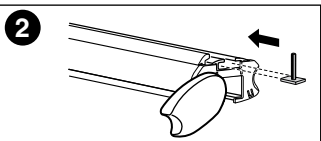

2

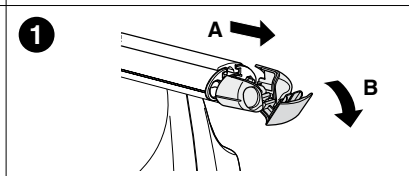

1

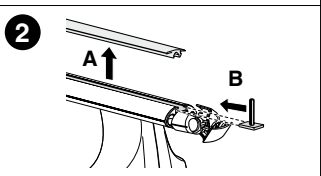

2

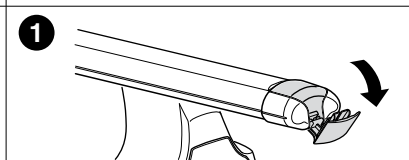

1

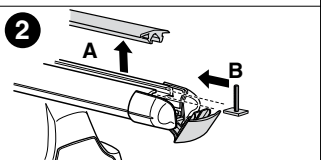

2



**THULE**  
SWEDEN  
**ONE  
KEY  
SYSTEM**



<b>544</b>		(x4)
<b>596</b>		(x6)
<b>588</b>		(x8)
NA <b>510</b>		(x10)
EUR		
ASIA <b>452</b>		(x12)



WW ▶ Thule Sweden AB, Box 69, 330 33 Hillerstorp, SWEDEN  
NA ▶ Thule Inc., 42 Silvermine Road, Seymour, Connecticut 06483, USA

info@thule.com  
customer.service@thule.com

www.thule.com